



**Schedule 12
Part A
Premises Licence**

Regulation 33,34

Premises licence number	2009/01284/01SPRV
--------------------------------	-------------------

Part 1 – Premises details

Postal address of premises, or if none, ordnance survey map reference or description,
For Your Eyes Only 135 - 136 High Street Southampton SO14 2BR

Telephone number	023 8063 6026
-------------------------	---------------

Where the licence is time limited the dates
Not applicable

Licensable activities authorised by the licence
Films Live music Recorded music Performances of dance Anything similar to live music, recorded music or performances of dance Facilities for making music Facilities for dancing Similar to facilities for music & dance Provision of late night refreshment Supply by retail of alcohol

The times the licence authorises the carrying out of licensable activities
Films
Monday 10:00 - 04:30
Tuesday 10:00 - 04:30
Wednesday 10:00 - 04:30
Thursday 10:00 - 04:30
Friday 10:00 - 04:30
Saturday 10:00 - 04:30
Sunday 10:00 - 04:30

Live music

Monday	10:00 - 04:30
Tuesday	10:00 - 04:30
Wednesday	10:00 - 04:30
Thursday	10:00 - 04:30
Friday	10:00 - 04:30
Saturday	10:00 - 04:30
Sunday	10:00 - 04:30

Recorded music

Monday	10:00 - 04:30
Tuesday	10:00 - 04:30
Wednesday	10:00 - 04:30
Thursday	10:00 - 04:30
Friday	10:00 - 04:30
Saturday	10:00 - 04:30
Sunday	10:00 - 04:30



Performances of dance

Monday	10:00 - 04:30
Tuesday	10:00 - 04:30
Wednesday	10:00 - 04:30
Thursday	10:00 - 04:30
Friday	10:00 - 04:30
Saturday	10:00 - 04:30
Sunday	10:00 - 04:30



Anything similar to live music, recorded music or performances of dance

Monday	10:00 - 04:30
Tuesday	10:00 - 04:30
Wednesday	10:00 - 04:30
Thursday	10:00 - 04:30
Friday	10:00 - 04:30
Saturday	10:00 - 04:30
Sunday	10:00 - 04:30



Facilities for making music

Monday	10:00 - 04:30
Tuesday	10:00 - 04:30
Wednesday	10:00 - 04:30
Thursday	10:00 - 04:30
Friday	10:00 - 04:30
Saturday	10:00 - 04:30
Sunday	10:00 - 04:30

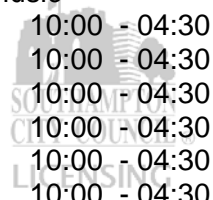

Facilities for dancing

Monday	10:00 - 04:30
Tuesday	10:00 - 04:30
Wednesday	10:00 - 04:30
Thursday	10:00 - 04:30
Friday	10:00 - 04:30
Saturday	10:00 - 04:30
Sunday	10:00 - 04:30



Similar to facilities for music & dance

Monday	10:00 - 04:30
Tuesday	10:00 - 04:30
Wednesday	10:00 - 04:30
Thursday	10:00 - 04:30
Friday	10:00 - 04:30
Saturday	10:00 - 04:30
Sunday	10:00 - 04:30

Provision of late night refreshment

Monday	23:00 - 05:00
Tuesday	23:00 - 05:00
Wednesday	23:00 - 05:00
Thursday	23:00 - 05:00
Friday	23:00 - 05:00
Saturday	23:00 - 05:00
Sunday	23:00 - 05:00



Supply by retail of alcohol

Monday	10:00 - 04:00
Tuesday	10:00 - 04:00
Wednesday	10:00 - 04:00
Thursday	10:00 - 04:00
Friday	10:00 - 04:00
Saturday	10:00 - 04:00
Sunday	10:00 - 04:00



The opening hours of the premises

Monday	10:00 - 05:00
Tuesday	10:00 - 05:00
Wednesday	10:00 - 05:00
Thursday	10:00 - 05:00
Friday	10:00 - 05:00
Saturday	10:00 - 05:00
Sunday	10:00 - 05:00



LICENSING

Where the licence authorises supplies of alcohol whether these are on and / or off supplies

Alcohol is supplied for consumption both on and off the premises



Part 2



Name, (registered) address, telephone number and email (where relevant) of holder of premises licence

For Your Eyes Only Limited
15-16 Stockholm Close
Tyne Tunnell Trading Estate
Tyne & Wear
NE29 7SF

Business Phone Number 023 8063 6026

Registered number of holder, for example company number, charity number (where applicable)

04449048

Name, address and telephone number of designated premises supervisor where the premises licence authorises for the supply of alcohol

Alexander Peter Ivins



Personal licence number and issuing authority of personal licence held by designated premises supervisor where the premises licence authorises for the supply of alcohol

Licence Number: PERS-LIC-767

Licensing Authority: Test Valley Borough Council

This premises licence is issued by Southampton City Council as licensing authority under part 3 of the Licensing Act 2003 and regulations made thereunder

Dated this 7th day of August 2009

Solicitor to the Council

Licensing – Southampton City Council
PO Box 1344
Southampton
SO15 1WQ



Annex 1 – Mandatory Conditions

- 1 Every supply of alcohol under the premises licence must be made or authorised by a person who holds a personal licence.
- 2 No supply of alcohol shall be made under the premises licence:
 - (a) at a time when there is no designated premises supervisor in respect of the premises licence, or
 - (b) at a time when the designated premises supervisor for the premises does not hold a personal licence or his personal licence is suspended.
- 3 Where any condition of this licence requires that, at specified times, one or more individuals must be at the premises to carry out a security activity, each such individual must be licensed by the Security Industry Authority, unless the Private Security Industry Act 2001 does not require them to be so licensed.
- 4 The admission of children to films exhibited at the club is restricted in accordance with section 74 of the Licensing Act 2003.
- 5 (1) The responsible person shall take all reasonable steps to ensure that staff on relevant premises do not carry out, arrange or participate in any irresponsible promotions in relation to the premises.
(2) In this paragraph, an irresponsible promotion means any one or more of the following activities, or substantially similar activities, carried on for the purpose of encouraging the sale or supply of alcohol for consumption on the premises in a manner which carries a significant risk of leading or contributing to crime and disorder, prejudice to public safety, public nuisance, or harm to children—
 - (a) games or other activities which require or encourage, or are designed to require or encourage, individuals to—
 - (i) drink a quantity of alcohol within a time limit (other than to drink alcohol sold or supplied on the premises before the cessation of the period in which the responsible person is authorised to sell or supply alcohol), or
 - (ii) drink as much alcohol as possible (whether within a time limit or otherwise);
 - (b) provision of unlimited or unspecified quantities of alcohol free or for a fixed or discounted fee to the public or to a group defined by a particular characteristic (other than any promotion or discount available to an individual in respect of alcohol for consumption at a table meal, as defined in section 159 of the Act);
 - (c) provision of free or discounted alcohol or any other thing as a prize to encourage or reward the purchase and consumption of alcohol over a period of 24 hours or less;
 - (d) provision of free or discounted alcohol in relation to the viewing on the premises of a sporting event, where that provision is dependent on—
 - (i) the outcome of a race, competition or other event or process, or
 - (ii) the likelihood of anything occurring or not occurring;
 - (e) selling or supplying alcohol in association with promotional posters or flyers on, or in the vicinity of, the premises which can reasonably be considered to condone, encourage or glamorise anti-social behaviour or to refer to the effects of drunkenness in any favourable manner.
- 6 The responsible person shall ensure that no alcohol is dispensed directly by one person into the mouth of another (other than where that other person is unable to drink without assistance by reason of a disability).
- 7 The responsible person shall ensure that free tap water is provided on request to customers where it is reasonably available.

- 8 (1) The premises licence holder or club premises certificate holder shall ensure that an age verification policy applies to the premises in relation to the sale or supply of alcohol.
- (2) The policy must require individuals who appear to the responsible person to be under 18 years of age (or such older age as may be specified in the policy) to produce on request, before being served alcohol, identification bearing their photograph, date of birth and a holographic mark.
- 9 The responsible person shall ensure that -
- (a) where any of the following alcoholic drinks sold or supplied for consumption on the premises (other than alcoholic drinks sold or supplied having been made up in advance ready for sale or supply in a securely closed container) it is available to customers in the following measures-
- (i) beer or cider: ½ pint;
 - (ii) gin, rum, vodka or whisky: 25ml or 35ml; and
 - (iii) still wine in a glass: 125ml; and
- (b) customers are made aware of the availability of these measures.

Annex 2 – Conditions consistent with the operating Schedule

1 B - Exhibition of Films

Films may be exhibited in the licensed premises, subject to the following:

No film shall be exhibited unless it has received a "U", "PG", "12", "12A", "15" or "18" certificate from the British Board of Film Classification or the licensing authority, or it is current news reel which has not been so certified.

Where a programme includes a film in the 12, 12A, 15 or 18 category no person appearing to be under the age of 12 (or unaccompanied in the case of a category 12A film), 15 or 18 as appropriate shall be admitted to any part of the programme; and the licence holder shall display in a conspicuous position a notice in the following terms - PERSONS UNDER THE AGE OF [INSERT APPROPRIATE AGE] CANNOT BE ADMITTED TO ANY PART OF THE PROGRAMME.

Where films of different categories form part of the same programme, the notice shall refer to the oldest age restriction. This condition does not apply to members of staff under the relevant age while on duty provided that the prior written consent of a parent or legal guardian of the member of staff has first been obtained.

Immediately before each exhibition at the premises of a film classified by the British Board of Film Classification or the licensing authority there shall be exhibited on screen for at least five seconds in such a manner as to be easily read by all persons in the auditorium a reproduction of the certificate of the Board or, as regards a trailer advertising a film, of the statement approved by the Board indicating the category of the film. For any film classified by the licensing authority, notices to be displayed both inside and outside the premises so that persons entering can readily read them and be aware of the category attached to any film or trailer.

2 Golden Rules:

If invited, a dancer will dance for the customer. A recommended minimum tip of £5/£10 will be paid for topless and £20 full nude for each recorded track. The dancer will dance for approximately 3 minutes.

Customers may invite a girl to stay at their table for up to 5 recorded tracks and tip her at their discretion. Dancers may accept a drink whilst at the customer's table.

Sit downs are available but must be pre-booked via a manager

Dancers must not be propositioned by customers in any manner.

Waiting staff will provide a drink service.

Dance vouchers may be purchased through the waitress or floor host. This facility is subject to 25% charge including VAT.

The premises accept most major credit cards. Cheques must be supported by a banker's card.

All prices are inclusive of VAT. All prices and details are subject to alteration.

No personal photography is allowed. All cameras must be handed in to the cloakroom before entering the premises.

No phone cameras can be used in the club.

Other than arrival, departure, visiting the cloakroom, lavatory or bar, customers must remain seated at all times.

During the performance the customer must not intentionally touch the performer.

If customers fail to abide by the strict house rules, customers will have to leave FYEO.

3 Prevention of Crime and Disorder:

The premises licence holder shall maintain the existing CCTV to a reasonable standard. It shall enable surveillance of both external and internal areas of the premises including entrances and exits. Recordings shall be retained for 28 days which shall be surrendered to Hampshire Constabulary or the Licensing Authority immediately on request.

SIA licensed door staff will be employed and their duties will include:

- checking that entrants are over 18 years old and that they understand the nature of the entertainment and the Golden Rules.
- monitoring customers and performers to ensure that the Golden Rules are being obeyed and enforcing if necessary.
- checking that the capacity levels are not exceeded.
- monitoring general customer behaviour and enforcement of the Company's policies, including Drugs policies.

The only identification that will be accepted will be that approved by PASS, photo driving licences or passports. The premises shall operate a zero tolerance drugs policy and notices will be displayed to this effect. The management team will co-operate with reasonable suggestions of the Police in connection with their requirements on seizure, reporting etc.

All staff shall receive suitable training in order to meet to the requirements of the Licensing Act 2003.

The Golden Rules regarding customer behaviour will be implemented at all times that the premises are operating with adult entertainment. A copy of these Rules is deposited with the Council and Police and will not be altered without their consent. The content of the Rules will be made known to customers prior to their admission to the dancing area.

The management team will continue to participate in the Pub watch or similar scheme for so long as the same is adequately supported by other sites in the town. The same will apply to any other initiatives which encourage a partnership approach to dealing with issues relating to crime and disorder.

A member of the management team will be on the premises at all times that licensable activities are taking place.

4 Public Safety:

The maximum number of persons who can be accommodated on this site will be 352 (300 on ground floor and 52 in the basement). This figure will not be exceeded without the express permission from the Fire and Environmental Health Officers.

Arrangement will be made to ensure that any capacity limit set for the premises can be properly monitored.

No arrangements are to be made between dancers and customers. No touching is allowed at any time during the performance and when in the main dancing area, customers are required to be seated at all times when dancers are performing.

5 Prevention of Public Nuisance:

The two sets of doors, which form a lobby at the entrance of the premises shall not be fixed in an open position after 21:00 when public music and dancing is provided.

Notices will be displayed at the exit asking customers to leave the premises and the area quietly and to respect the needs of local residents.

There will be no pyrotechnics, fireworks, explosives or similar unless specifically authorised by the Licensing Authority.

No refuse, including keys and bottles, will be moved or placed outside the premises between the hours of 23:00 and 07:00.

6 Protection of Children from Harm:

Under 18's will not be permitted on the premises.

Children must not be able to view any aspect of the entertainment from the public highway.

7 Last entry time 03.30.

Save for genuine guests of the management team, there will be a minimum new entry charge of £10 after 03.00.

Unless previously pre-booked, no groups of more than 7 persons will be allowed to enter after 03.00

On any night when sale of alcohol is offered after 03.00 and/or regulated entertainment after 04.00, an additional door supervisor will be employed.

8 The above licensable activities are permitted for an additional hour on change of GMT to BST as well as on the following occasions:

Bank Holiday Friday - Bank Holiday Monday inclusive; and
the day before Christmas Eve until Boxing Day (excluding Christmas Day).

On New Years Eve the permitted hours are from the terminal hour to the commencement of hours on New Years Day.

On a maximum of 12 occasions during each year to hold events outside operating times where details of activity and arrangements are notified to the Council and Police 10 days in advance with the police giving written consent in the case of each activity.

9 EMBEDDED CONDITIONS FROM CHILDREN AND YOUNG PERSONS ACT 1933

It is a condition of your licence that you comply with the extant provisions of the Children and Young Persons Act 1933, as amended.

Annex 3 – Conditions attached after a hearing by the licensing authority

1 None

Annex 4 - Plans

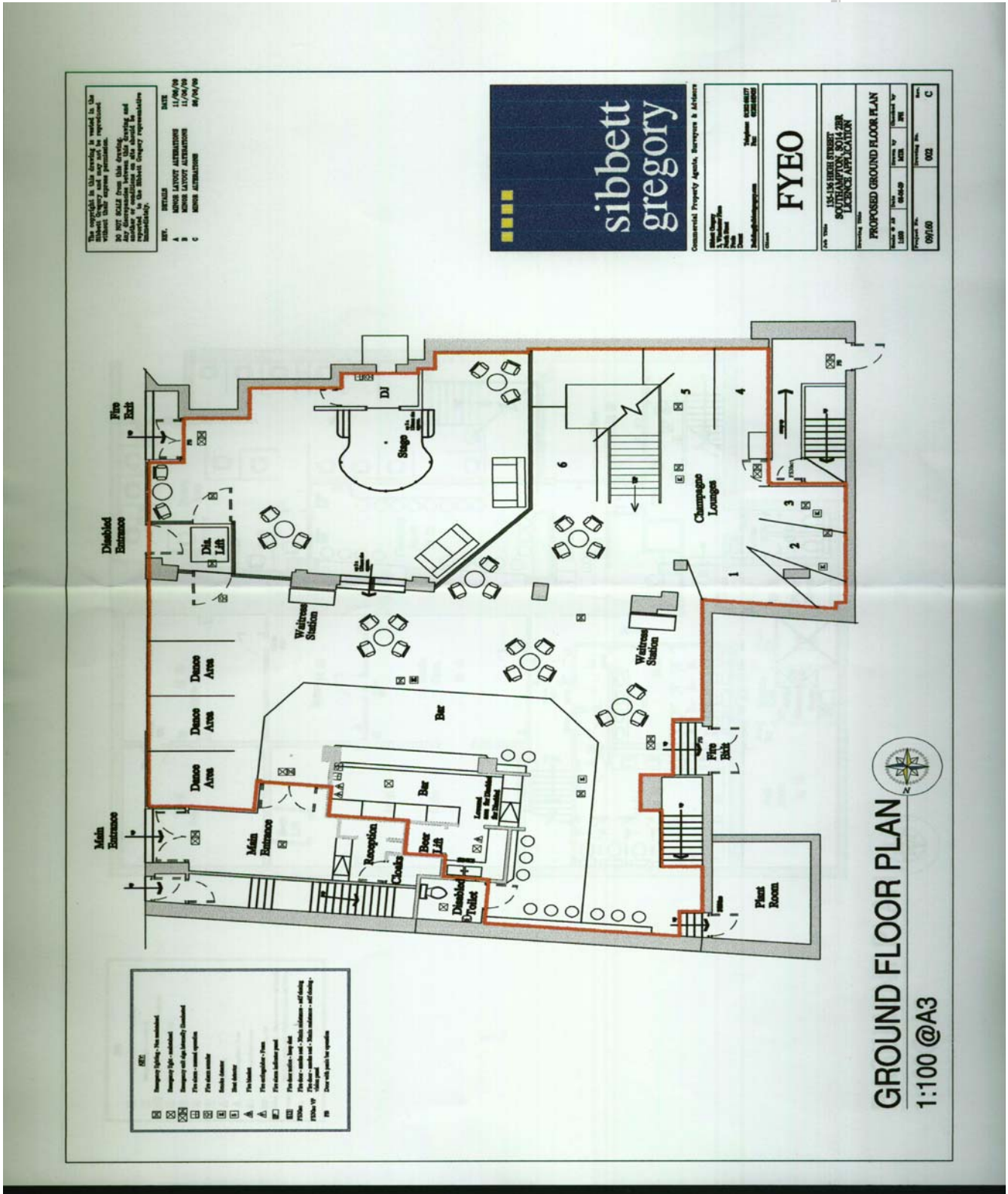

The copyright in this drawing is vested in the author and shall remain the property of the author without their express permission.
 DO NOT SCALE from this drawing. Any discrepancies between this drawing and the original shall be reported to the Sibbett Gregory representative immediately.

REV.	DETAILS	DATE
A	MINOR LAYOUT ALTERATIONS	11/04/09
B	MINOR LAYOUT ALTERATIONS	11/04/09
C	MINOR ALTERATIONS	09/09/09



FYEO	
For Title: 135-136 HIGH STREET SOUTHAMPTON, SO14 2BR LICENCE APPLICATION	
Drawing Title: PROPOSED BASEMENT PLAN	
Issue No: 100	Issue Date: 08-04-09
Project No: 09/100	Drawing No: 003-1
Scale: 1:100	Date: C

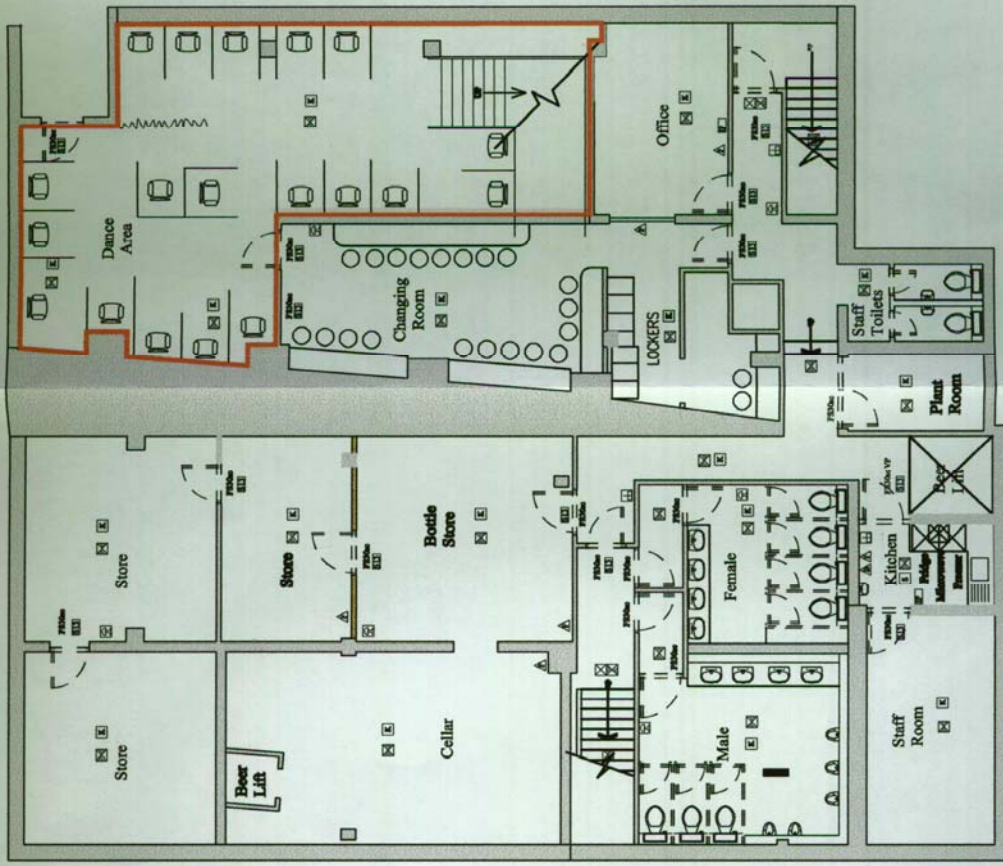

- KEY:**
- ☒ Emergency lighting - Not indicated
 - ☒ Emergency light - indicated
 - ☒ Emergency exit sign - indicated
 - ☒ Fire alarm - manual operation
 - ☒ Fire alarm - automatic operation
 - ☒ Smoke detector
 - ☒ Hand alarm
 - ☒ Fire No. Number
 - ☒ Fire extinguisher - Free
 - ☒ Fire alarm indicator panel
 - ☒ Fire door - smoke - long shut
 - ☒ Fire door - smoke and - 20mins resistance - self closing
 - ☒ Fire door - smoke and - 30mins resistance - self closing
 - ☒ Fire door - smoke and - 60mins resistance - self closing
 - ☒ Fire door - smoke and - 90mins resistance - self closing
 - ☒ Fire door - smoke and - 120mins resistance - self closing
 - ☒ Fire door - smoke and - 180mins resistance - self closing
 - ☒ Fire door - smoke and - 240mins resistance - self closing
 - ☒ Fire door - smoke and - 300mins resistance - self closing
 - ☒ Fire door - smoke and - 360mins resistance - self closing
 - ☒ Fire door - smoke and - 480mins resistance - self closing
 - ☒ Fire door - smoke and - 600mins resistance - self closing
 - ☒ Fire door - smoke and - 720mins resistance - self closing
 - ☒ Fire door - smoke and - 840mins resistance - self closing
 - ☒ Fire door - smoke and - 960mins resistance - self closing
 - ☒ Fire door - smoke and - 1080mins resistance - self closing
 - ☒ Fire door - smoke and - 1200mins resistance - self closing
 - ☒ Fire door - smoke and - 1320mins resistance - self closing
 - ☒ Fire door - smoke and - 1440mins resistance - self closing
 - ☒ Fire door - smoke and - 1560mins resistance - self closing
 - ☒ Fire door - smoke and - 1680mins resistance - self closing
 - ☒ Fire door - smoke and - 1800mins resistance - self closing
 - ☒ Fire door - smoke and - 1920mins resistance - self closing
 - ☒ Fire door - smoke and - 2040mins resistance - self closing
 - ☒ Fire door - smoke and - 2160mins resistance - self closing
 - ☒ Fire door - smoke and - 2280mins resistance - self closing
 - ☒ Fire door - smoke and - 2400mins resistance - self closing
 - ☒ Fire door - smoke and - 2520mins resistance - self closing
 - ☒ Fire door - smoke and - 2640mins resistance - self closing
 - ☒ Fire door - smoke and - 2760mins resistance - self closing
 - ☒ Fire door - smoke and - 2880mins resistance - self closing
 - ☒ Fire door - smoke and - 3000mins resistance - self closing
 - ☒ Fire door - smoke and - 3120mins resistance - self closing
 - ☒ Fire door - smoke and - 3240mins resistance - self closing
 - ☒ Fire door - smoke and - 3360mins resistance - self closing
 - ☒ Fire door - smoke and - 3480mins resistance - self closing
 - ☒ Fire door - smoke and - 3600mins resistance - self closing
 - ☒ Fire door - smoke and - 3720mins resistance - self closing
 - ☒ Fire door - smoke and - 3840mins resistance - self closing
 - ☒ Fire door - smoke and - 3960mins resistance - self closing
 - ☒ Fire door - smoke and - 4080mins resistance - self closing
 - ☒ Fire door - smoke and - 4200mins resistance - self closing
 - ☒ Fire door - smoke and - 4320mins resistance - self closing
 - ☒ Fire door - smoke and - 4440mins resistance - self closing
 - ☒ Fire door - smoke and - 4560mins resistance - self closing
 - ☒ Fire door - smoke and - 4680mins resistance - self closing
 - ☒ Fire door - smoke and - 4800mins resistance - self closing
 - ☒ Fire door - smoke and - 4920mins resistance - self closing
 - ☒ Fire door - smoke and - 5040mins resistance - self closing
 - ☒ Fire door - smoke and - 5160mins resistance - self closing
 - ☒ Fire door - smoke and - 5280mins resistance - self closing
 - ☒ Fire door - smoke and - 5400mins resistance - self closing
 - ☒ Fire door - smoke and - 5520mins resistance - self closing
 - ☒ Fire door - smoke and - 5640mins resistance - self closing
 - ☒ Fire door - smoke and - 5760mins resistance - self closing
 - ☒ Fire door - smoke and - 5880mins resistance - self closing
 - ☒ Fire door - smoke and - 6000mins resistance - self closing
 - ☒ Fire door - smoke and - 6120mins resistance - self closing
 - ☒ Fire door - smoke and - 6240mins resistance - self closing
 - ☒ Fire door - smoke and - 6360mins resistance - self closing
 - ☒ Fire door - smoke and - 6480mins resistance - self closing
 - ☒ Fire door - smoke and - 6600mins resistance - self closing
 - ☒ Fire door - smoke and - 6720mins resistance - self closing
 - ☒ Fire door - smoke and - 6840mins resistance - self closing
 - ☒ Fire door - smoke and - 6960mins resistance - self closing
 - ☒ Fire door - smoke and - 7080mins resistance - self closing
 - ☒ Fire door - smoke and - 7200mins resistance - self closing
 - ☒ Fire door - smoke and - 7320mins resistance - self closing
 - ☒ Fire door - smoke and - 7440mins resistance - self closing
 - ☒ Fire door - smoke and - 7560mins resistance - self closing
 - ☒ Fire door - smoke and - 7680mins resistance - self closing
 - ☒ Fire door - smoke and - 7800mins resistance - self closing
 - ☒ Fire door - smoke and - 7920mins resistance - self closing
 - ☒ Fire door - smoke and - 8040mins resistance - self closing
 - ☒ Fire door - smoke and - 8160mins resistance - self closing
 - ☒ Fire door - smoke and - 8280mins resistance - self closing
 - ☒ Fire door - smoke and - 8400mins resistance - self closing
 - ☒ Fire door - smoke and - 8520mins resistance - self closing
 - ☒ Fire door - smoke and - 8640mins resistance - self closing
 - ☒ Fire door - smoke and - 8760mins resistance - self closing
 - ☒ Fire door - smoke and - 8880mins resistance - self closing
 - ☒ Fire door - smoke and - 9000mins resistance - self closing
 - ☒ Fire door - smoke and - 9120mins resistance - self closing
 - ☒ Fire door - smoke and - 9240mins resistance - self closing
 - ☒ Fire door - smoke and - 9360mins resistance - self closing
 - ☒ Fire door - smoke and - 9480mins resistance - self closing
 - ☒ Fire door - smoke and - 9600mins resistance - self closing
 - ☒ Fire door - smoke and - 9720mins resistance - self closing
 - ☒ Fire door - smoke and - 9840mins resistance - self closing
 - ☒ Fire door - smoke and - 9960mins resistance - self closing
 - ☒ Fire door - smoke and - 10080mins resistance - self closing
 - ☒ Fire door - smoke and - 10200mins resistance - self closing
 - ☒ Fire door - smoke and - 10320mins resistance - self closing
 - ☒ Fire door - smoke and - 10440mins resistance - self closing
 - ☒ Fire door - smoke and - 10560mins resistance - self closing
 - ☒ Fire door - smoke and - 10680mins resistance - self closing
 - ☒ Fire door - smoke and - 10800mins resistance - self closing
 - ☒ Fire door - smoke and - 10920mins resistance - self closing
 - ☒ Fire door - smoke and - 11040mins resistance - self closing
 - ☒ Fire door - smoke and - 11160mins resistance - self closing
 - ☒ Fire door - smoke and - 11280mins resistance - self closing
 - ☒ Fire door - smoke and - 11400mins resistance - self closing
 - ☒ Fire door - smoke and - 11520mins resistance - self closing
 - ☒ Fire door - smoke and - 11640mins resistance - self closing
 - ☒ Fire door - smoke and - 11760mins resistance - self closing
 - ☒ Fire door - smoke and - 11880mins resistance - self closing
 - ☒ Fire door - smoke and - 12000mins resistance - self closing



BASEMENT PLAN
 1:100@ A3